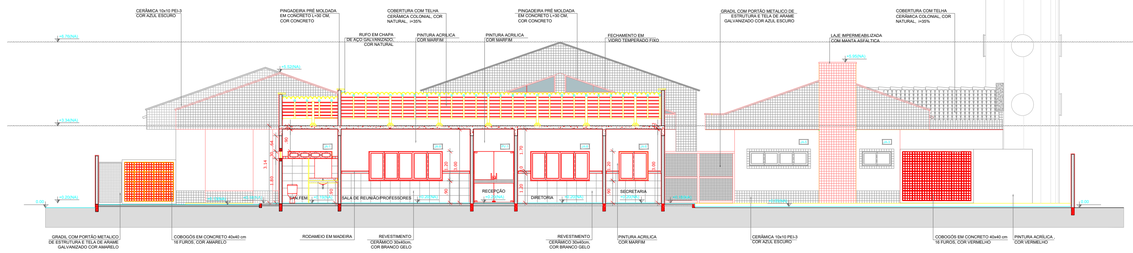

CORTE DD'

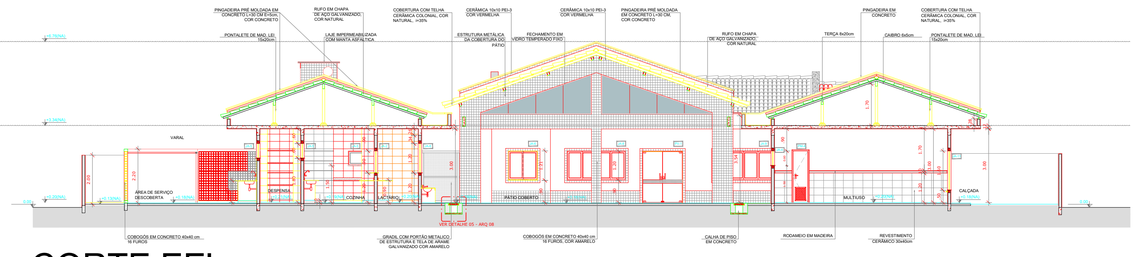

CORTE EE'

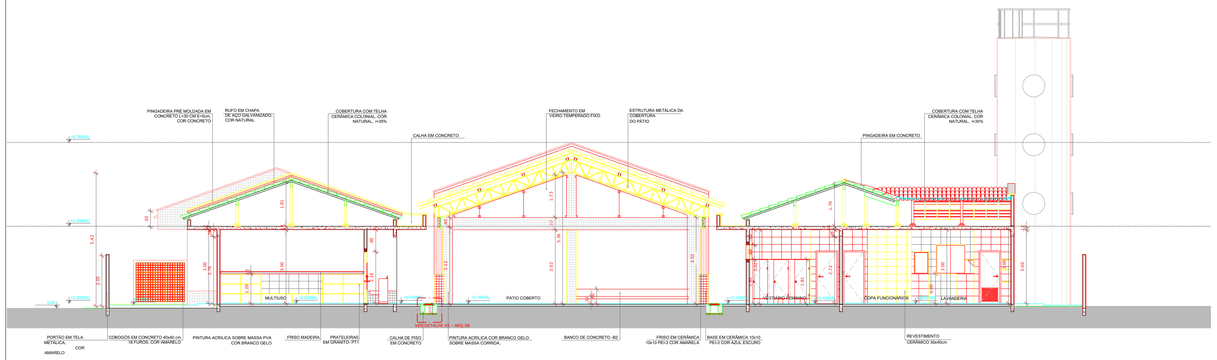

CORTE FF'

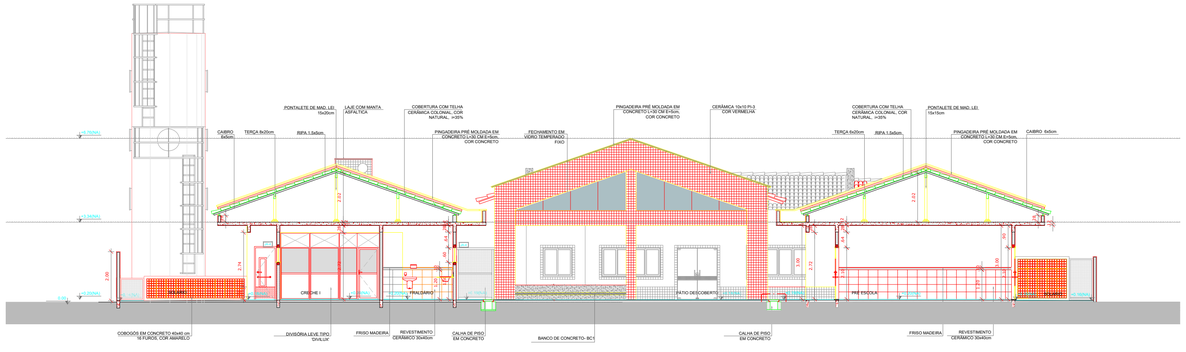

CORTE GG'

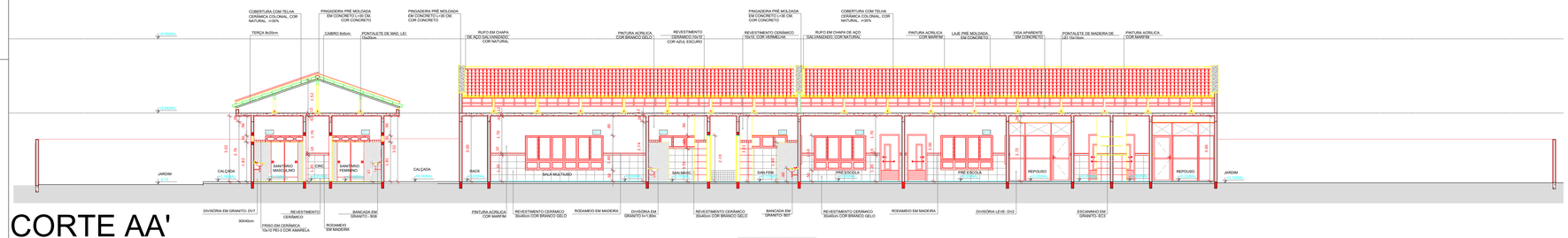

CORTE AA'

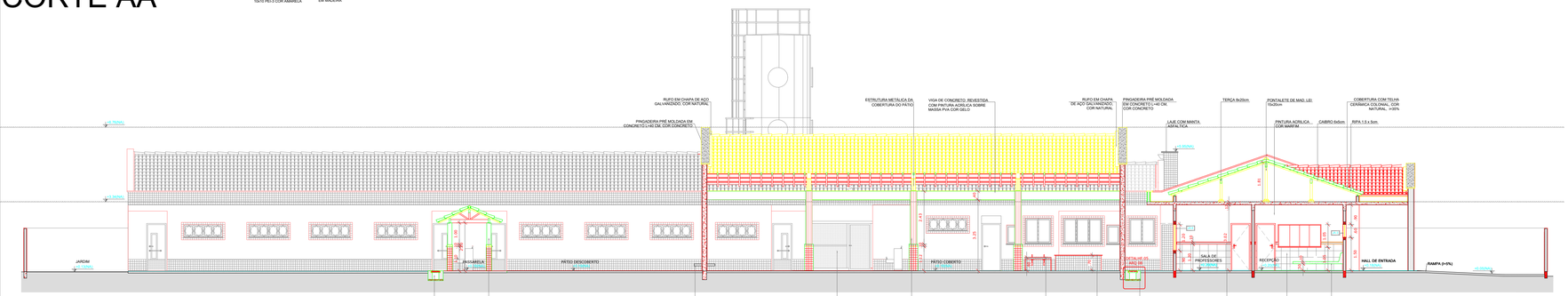

CORTE BB'

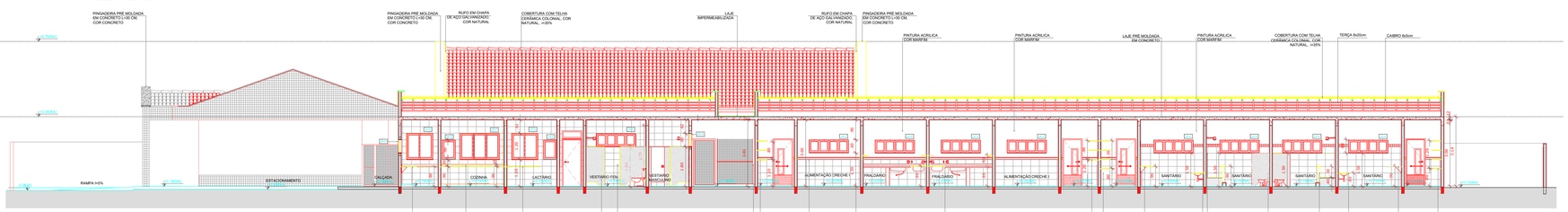

CORTE CC'

CORTES

FOLHA 03/03

OBRA: REFORMA DE PRÉDIO

DENOMINAÇÃO: PINTURA EXTERNA E OUTROS SERVIÇOS EM CRECHE " Profª SEBASTIANA FRANCO DE OLIVEIRA"

ENDEREÇO: RUA GERALDO CASTAGNARO, Nº05

PROP.: PREFEITURA MUNICIPAL DE CERQUEIRA CÉSAR - SP

ESCALA: 1/125

DATA: 05/JUNHO/2023

PLANTA DE SITUAÇÃO (S/ ESCALA)

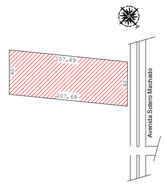

DIEGO AUGUSTO BERTI CINTO:28801160828

Assinado de forma digital por DIEGO AUGUSTO BERTI CINTO:28801160828
Dados: 2023.06.30 13:58:32 -03'00'

PROPRIETÁRIO
PREFEITO MUNICIPAL DE CERQUEIRA CÉSAR
DIEGO AUGUSTO BERTI CINTO
CPF 288011608-28

ÁREAS:

Construção existente:1323,58m²

Terreno: 4307,60 m²

RESPONSÁVEL TÉCNICO
LUIZ FERNANDO APARECIDO RIBEIRO
ENGENHEIRO CIVIL
CREA-SP 5071180609